



AREA STATEMENT :
 TOTAL LAND AREA (307.50 SQ.M)
 TOTAL BUILT UP AREA (1017.00 SQ.M)
 TOTAL FLOOR AREA (1017.00 SQ.M)
 TOTAL BALCONY AREA (423.28 SQ.M)
 TOTAL ROOF AREA (423.28 SQ.M)
 TOTAL OPEN AREA (1063.72 SQ.M)
 TOTAL GREEN COVER (1063.72 SQ.M)
 TOTAL GREEN COVER COEFFICIENT (100%)
 TOTAL GREEN COVER COEFFICIENT (100%)
 TOTAL GREEN COVER COEFFICIENT (100%)

DECLARATION OF ENGINEER :
 I hereby declare that the drawing is a true and correct representation of the site and that the same is in accordance with the provisions of the Building Act, 1964 and the Building Regulation, 1965 and the Building Code of India, 1970 and that I am not liable for any loss or damage to the property of the owner.

Signature of Engineer
 S. K. DAS
 P. No. 1, Sector 10, Block 1, P. O. Sector 10, Gurgaon, Haryana, India.

SIGNATURE OF ENGINEER

DECLARATION OF ARCHITECT :
 I hereby declare that the drawing is a true and correct representation of the site and that the same is in accordance with the provisions of the Building Act, 1964 and the Building Regulation, 1965 and the Building Code of India, 1970 and that I am not liable for any loss or damage to the property of the owner.

Signature of Architect
 S. K. DAS
 P. No. 1, Sector 10, Block 1, P. O. Sector 10, Gurgaon, Haryana, India.

SIGNATURE OF ARCHITECT

SIGNATURE OF OWNER
 M/S. S. K. DAS CONSTRUCTION PRIVATE LIMITED
 P. No. 1, Sector 10, Block 1, P. O. Sector 10, Gurgaon, Haryana, India.

SIGNATURE OF OWNER

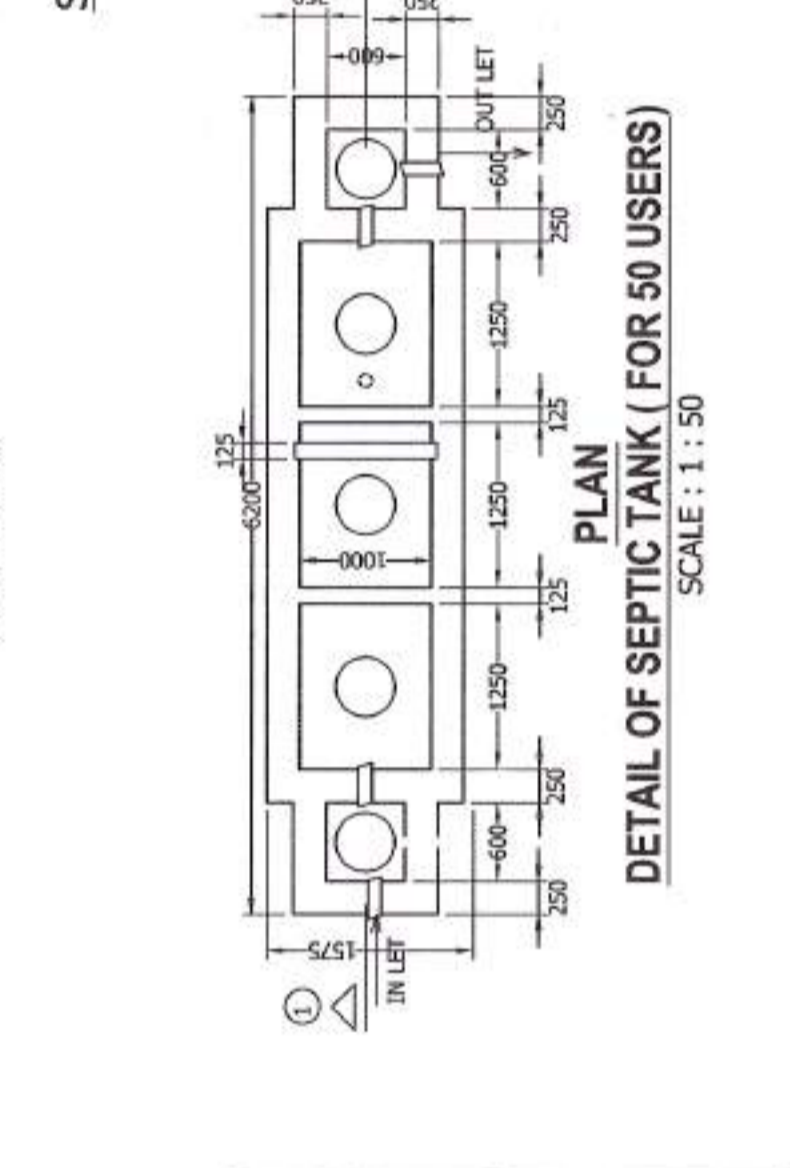
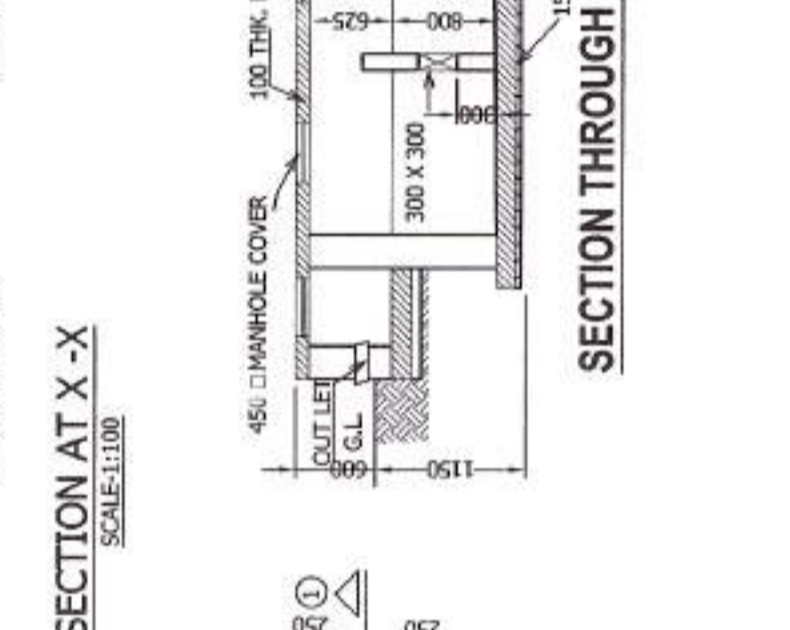
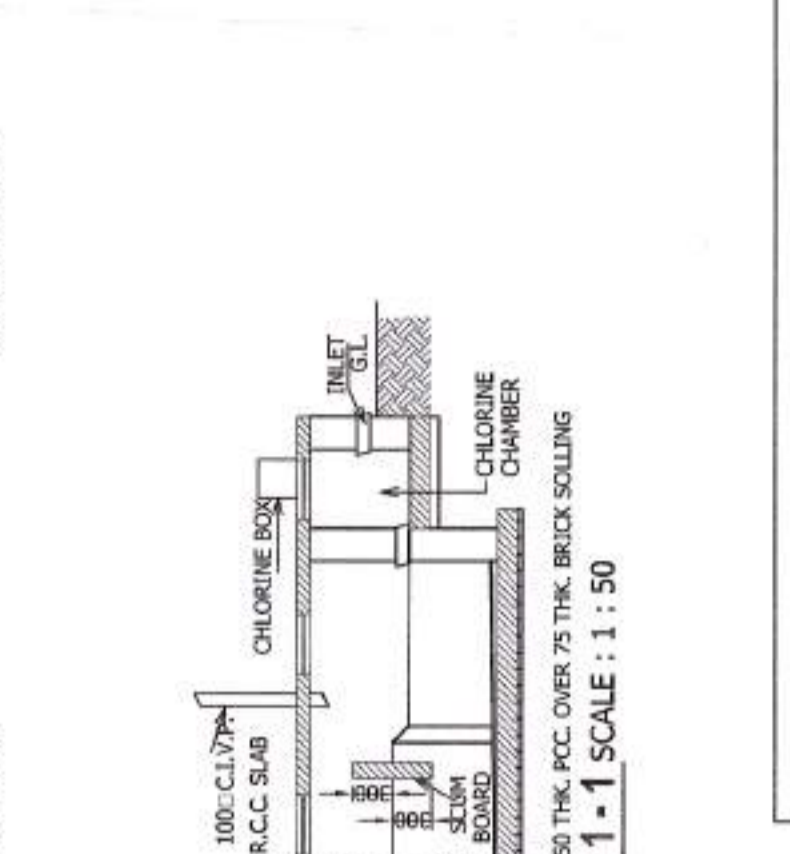
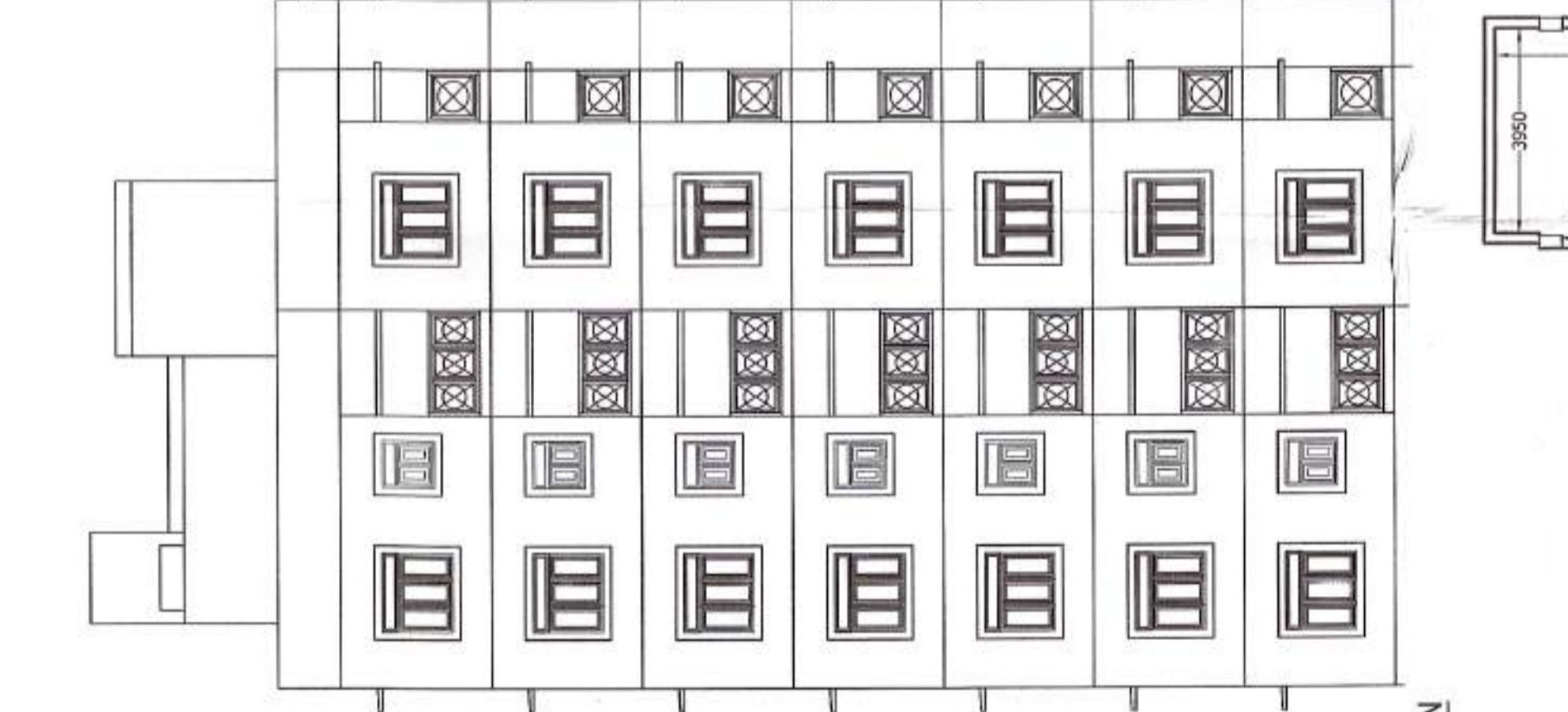
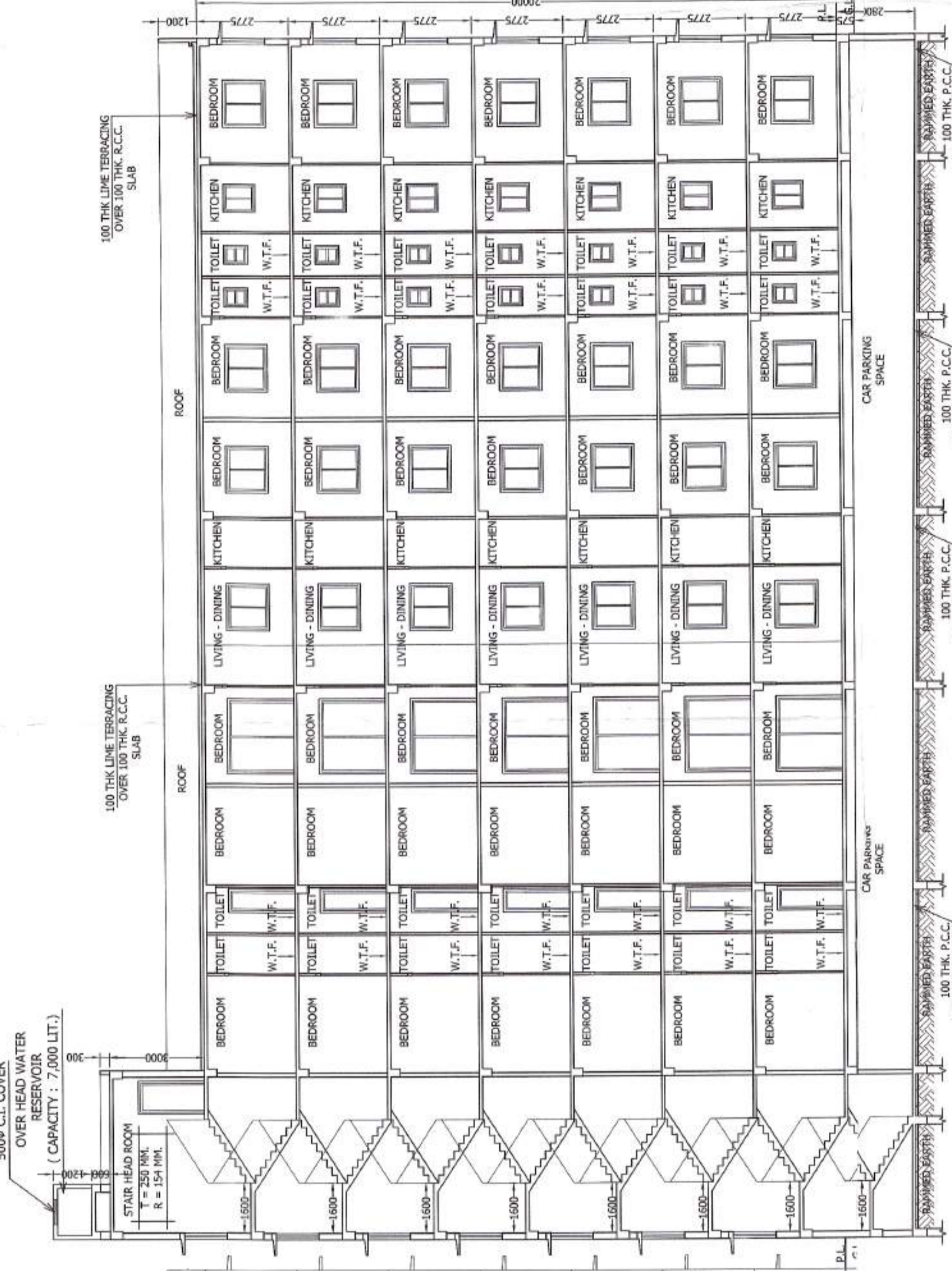

DOOR & WINDOW SCHEDULE

MARK	SIZE	MATERIAL	QTY
W1	1500X2100	DI	1000000
W2	1000X1500	DI	5000000
W3	600X750	DI	7000000
W4	400X500	DI	2000000
W5	300X400	DI	1000000
W6	200X300	DI	500000

NOTES

- ALL DIMENSIONS ARE IN MM. IF NOT STATED OTHERWISE
- DOOR & WINDOW SCHEDULES ARE TO BE TAKEN AS PER SCHEDULE
- ALL EXTERNAL WALLS ARE 230 TH. AND INTERNAL WALLS ARE 150 TH.
- SAFE BEARING CAPACITY OF SOIL IS 100 KPA. ASSUMED
- ALL EXTERNAL WALLS ARE TO BE FINISHED WITH STONE CHIPS
- ALL EXTERNAL WALLS ARE TO BE FINISHED WITH STONE CHIPS
- ALL EXTERNAL WALLS ARE TO BE FINISHED WITH STONE CHIPS
- ALL EXTERNAL WALLS ARE TO BE FINISHED WITH STONE CHIPS
- ALL EXTERNAL WALLS ARE TO BE FINISHED WITH STONE CHIPS
- ALL EXTERNAL WALLS ARE TO BE FINISHED WITH STONE CHIPS
- ALL EXTERNAL WALLS ARE TO BE FINISHED WITH STONE CHIPS
- ALL EXTERNAL WALLS ARE TO BE FINISHED WITH STONE CHIPS
- ALL EXTERNAL WALLS ARE TO BE FINISHED WITH STONE CHIPS
- ALL EXTERNAL WALLS ARE TO BE FINISHED WITH STONE CHIPS
- ALL EXTERNAL WALLS ARE TO BE FINISHED WITH STONE CHIPS

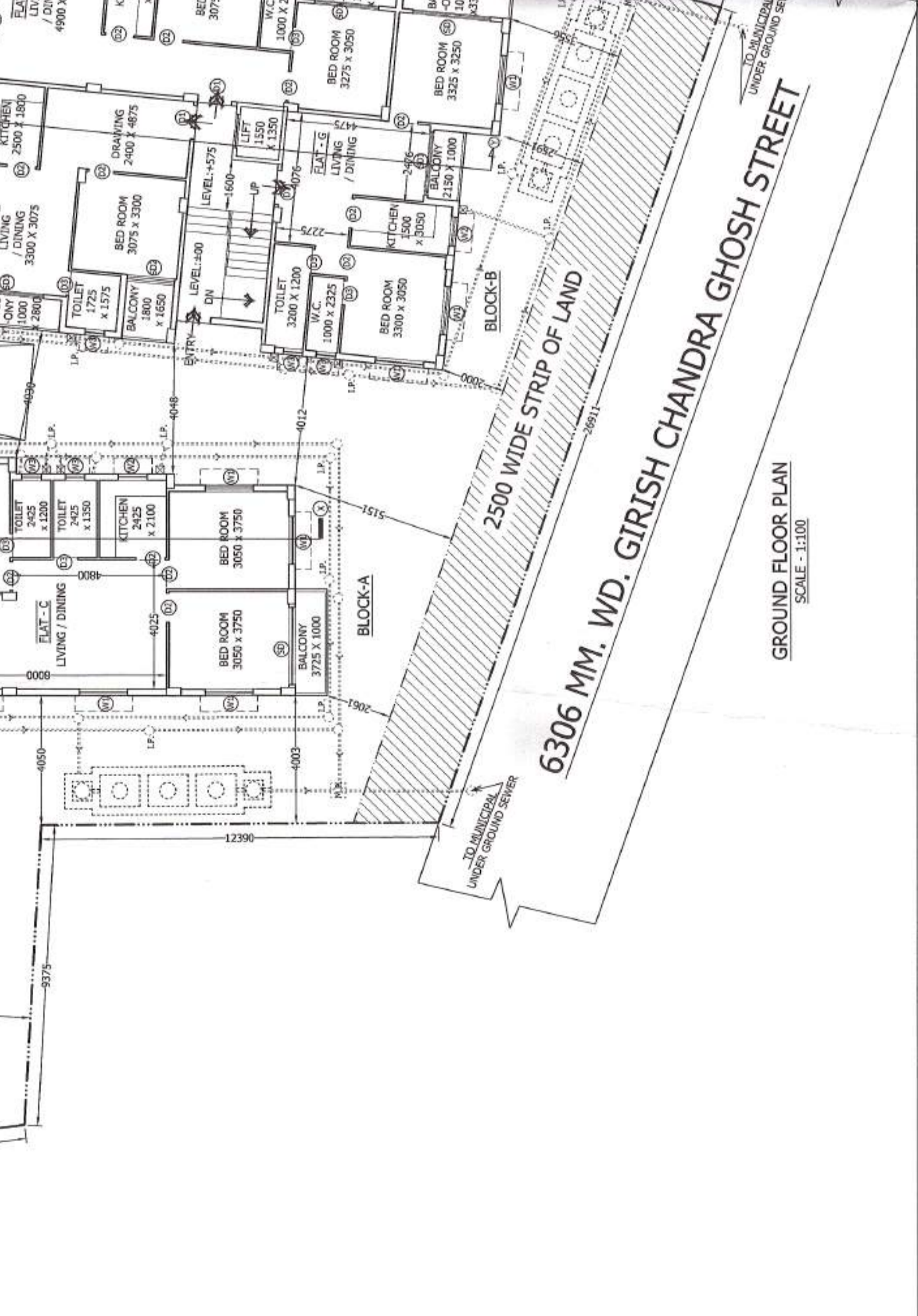
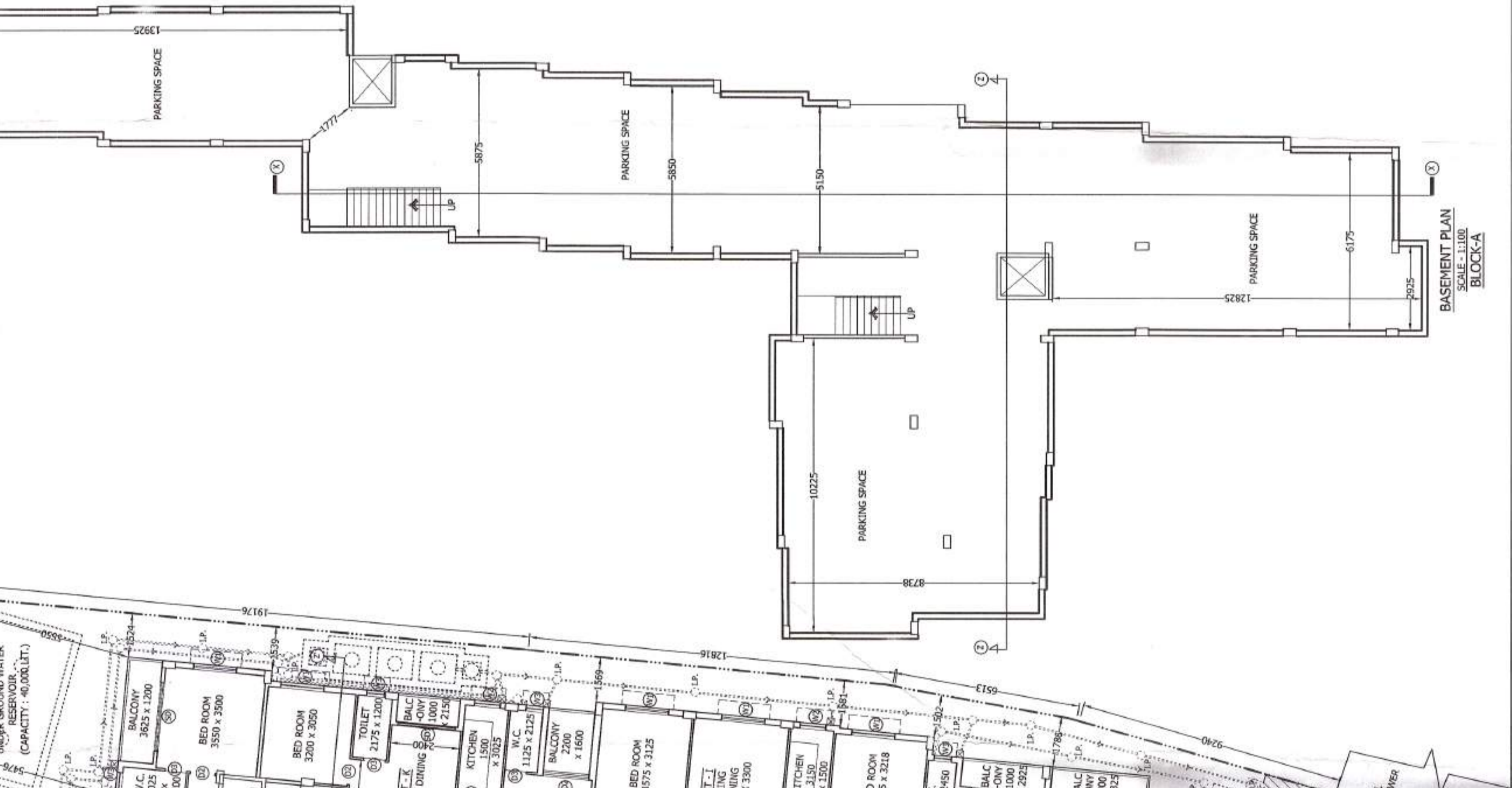
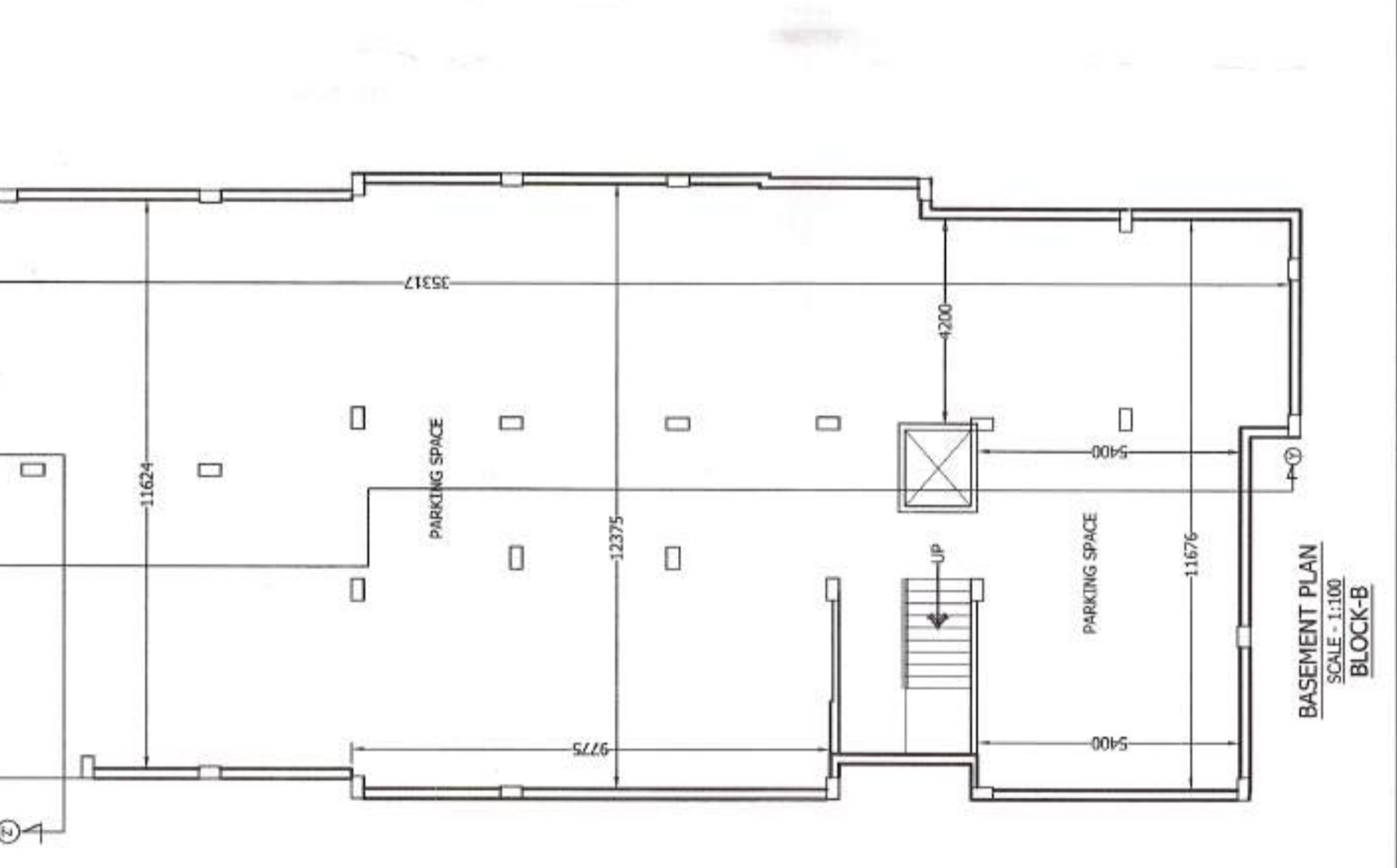
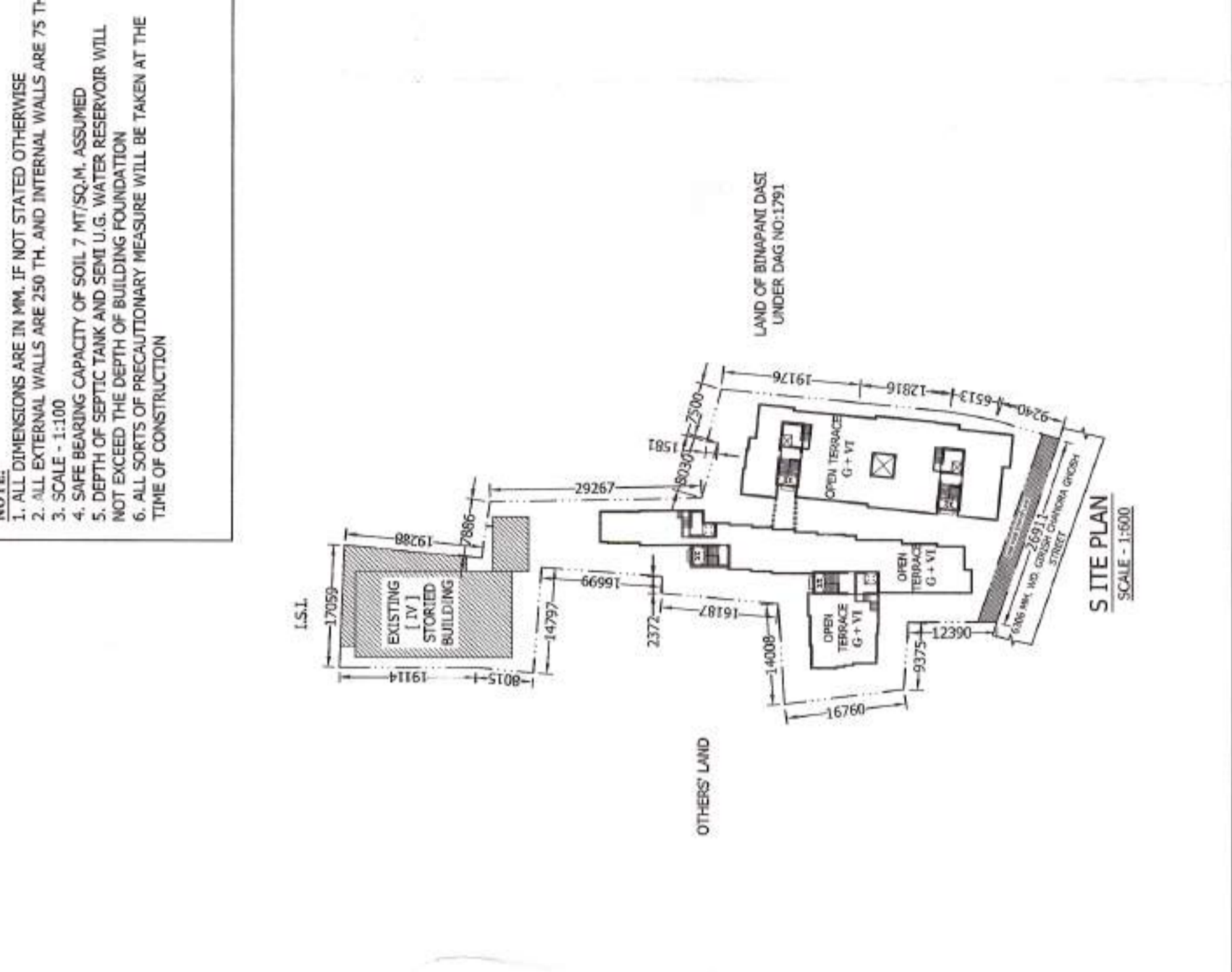

Sanctioned by the Board of Administration
Date: 15/02/2017
No. San. No. 3115/2017

Sanctioned by the Board of Administration
Date: 15/02/2017
No. San. No. 3115/2017



Sanctioned by the Board of Administration
Date: 15/02/2017
No. San. No. 3115/2017

Sanctioned by the Board of Administration
Date: 15/02/2017
No. San. No. 3115/2017

Sanctioned by the Board of Administration
Date: 15/02/2017
No. San. No. 3115/2017

Sanctioned by the Board of Administration
Date: 15/02/2017
No. San. No. 3115/2017

SANCTIONED
APRIL 15, 2017
Board of Administration
Baranagar Municipality